

RELAÇÃO DO AÇO						
AÇO	N	DIAM (mm)	QUANT	C. UNIT (cm)	C. TOTAL (cm)	
CA60	1	5,0	461	77	35407	
	2	5,0	787	97	7566	
CA50	3	5,0	118	87	10286	
	4	6,3	53	78	4134	
V23	5	8,0	2	165	330	
	6	8,0	1	112	112	
V26	7	8,0	2	179	358	
	8	8,0	1	98	98	
V29	9	8,0	2	1163	2326	
	10	8,0	1	340	340	
V14	11	8,0	1	200	200	
	12	8,0	2	1151	2302	
V17	13	8,0	1	199	199	
	14	8,0	5	369	1845	
V18	15	8,0	3	395	395	
	16	8,0	3	401	1203	
V19	17	8,0	2	430	860	
	18	8,0	1	180	180	
V20	19	8,0	2	450	900	
	20	8,0	1	194	194	
V21	21	8,0	3	398	1194	
	22	8,0	2	324	648	
V22	23	8,0	2	340	680	
	24	8,0	2	382	764	
V25	25	8,0	2	1015	2030	
	26	8,0	1	111	111	
V27	27	8,0	2	548	1096	
	28	8,0	1	190	190	
V28	29	8,0	2	1188	2386	
	30	8,0	2	885	1770	
V29	31	8,0	2	560	1120	
	32	8,0	1	62	62	
V30	33	8,0	2	582	1164	
	34	8,0	4	232	928	
V31	35	8,0	2	267	534	
	36	8,0	2	389	778	
V32	37	8,0	2	407	814	
	38	8,0	1	240	240	
V33	39	8,0	1	878	878	
	40	8,0	2	88	176	
V34	41	8,0	2	260	520	
	42	8,0	2	280	560	
V35	43	8,0	2	280	560	
	44	8,0	2	568	1136	
V36	45	8,0	2	586	1172	
	46	8,0	2	407	814	
V37	47	8,0	2	315	630	
	48	8,0	1	593	593	
V38	49	8,0	2	743	1486	
	50	8,0	2	1138	2276	
V39	51	8,0	2	847	1694	
	52	8,0	1	165	165	
V40	53	8,0	4	245	980	
	54	8,0	2	225	450	
V41	55	8,0	1	290	290	
	56	8,0	0	90	0	
V42	57	8,0	2	1200	2400	
	58	8,0	2	873	1746	
V43	59	8,0	2	872	1744	
	60	10,0	2	322	644	
V44	61	10,0	2	220	440	
	62	10,0	1	190	190	
V45	63	10,0	1	878	878	
	64	10,0	1	502	502	
V46	65	10,0	2	889	1778	
	66	12,5	2	565	1130	
V47	67	12,5	2	387	774	

AÇO	DIAM (mm)	C.TOTAL (m)	PESO + 10% (kg)
CA50	6.3	41.3	11.1
	8.0	517.2	224.5
	10.0	53.1	36
	12.5	12.8	13.6
CA60	5.0	533.3	90.4
PESO TOTAL (kg)			
CA50	285.2		
CA60	90.4		

Volume de concreto (C-25) = 5.09 m³
Área de forma = 56.33 m²

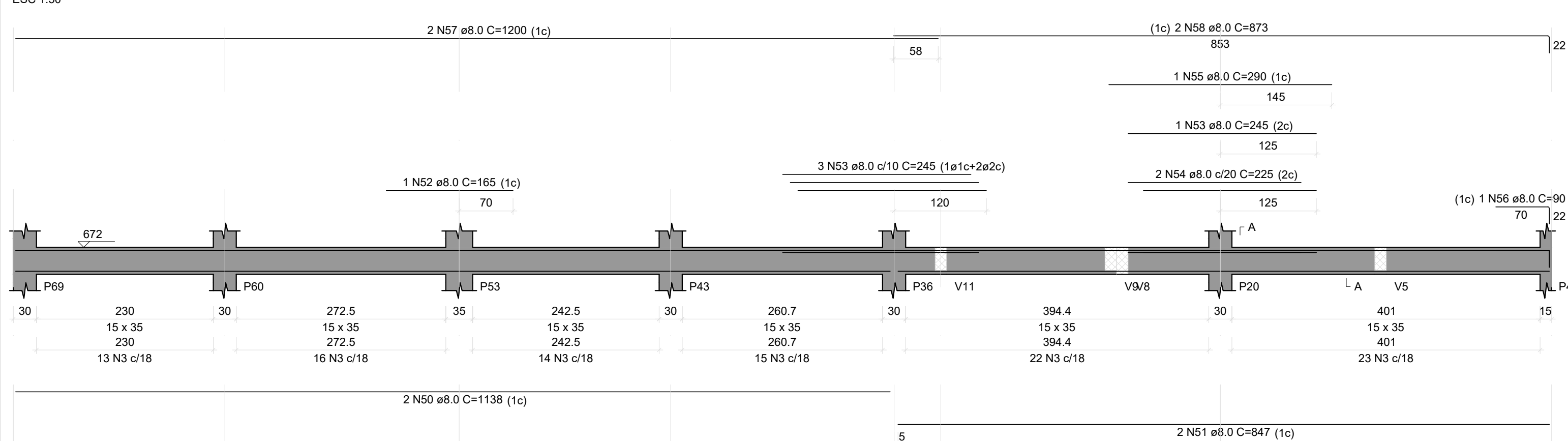
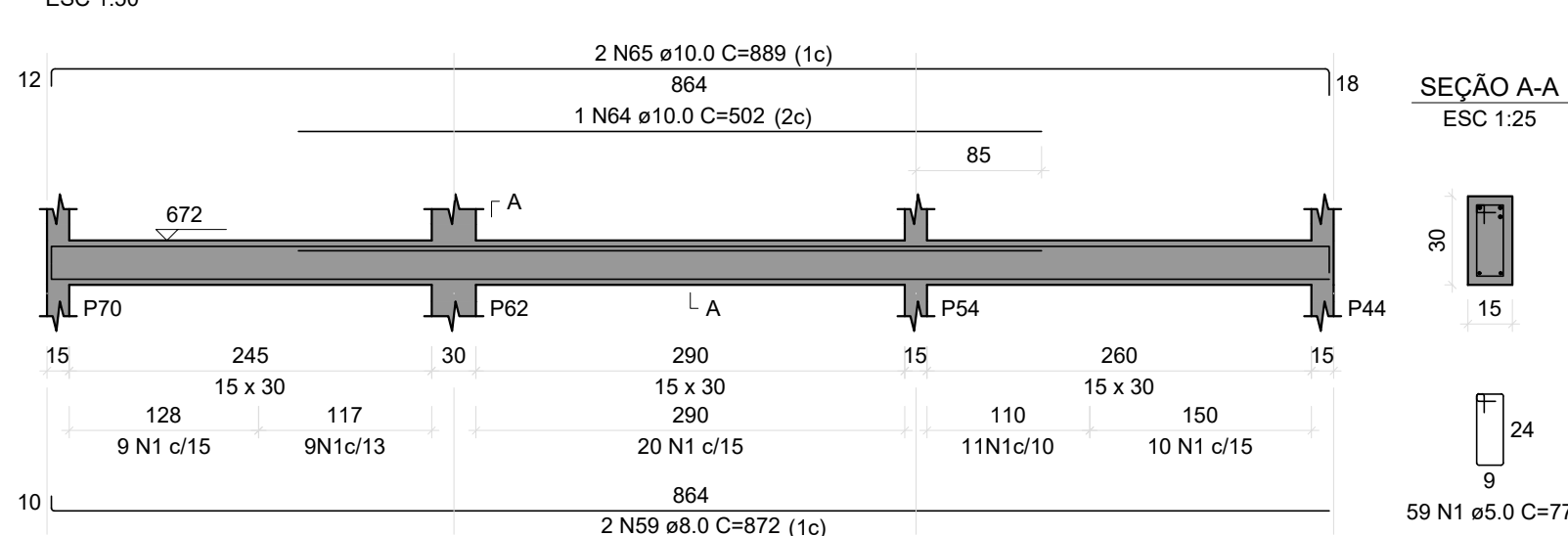
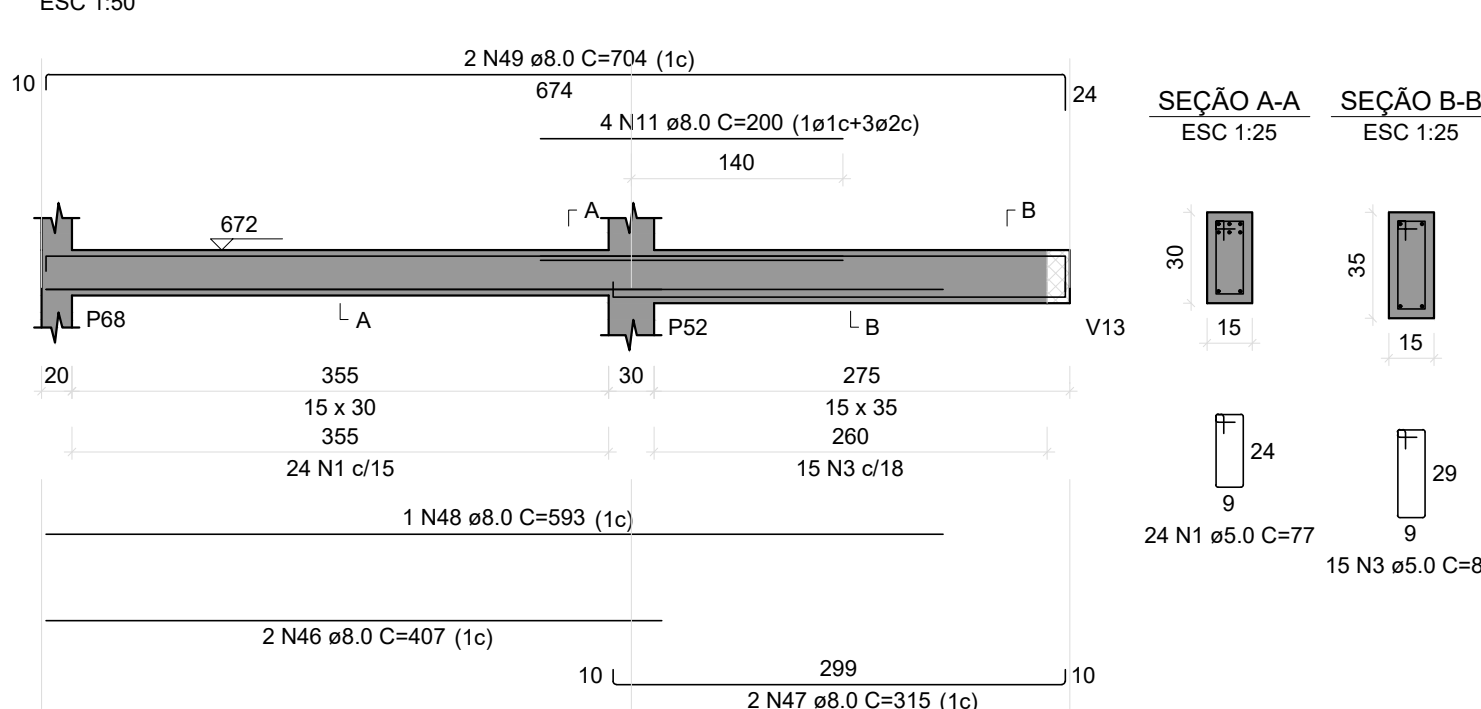
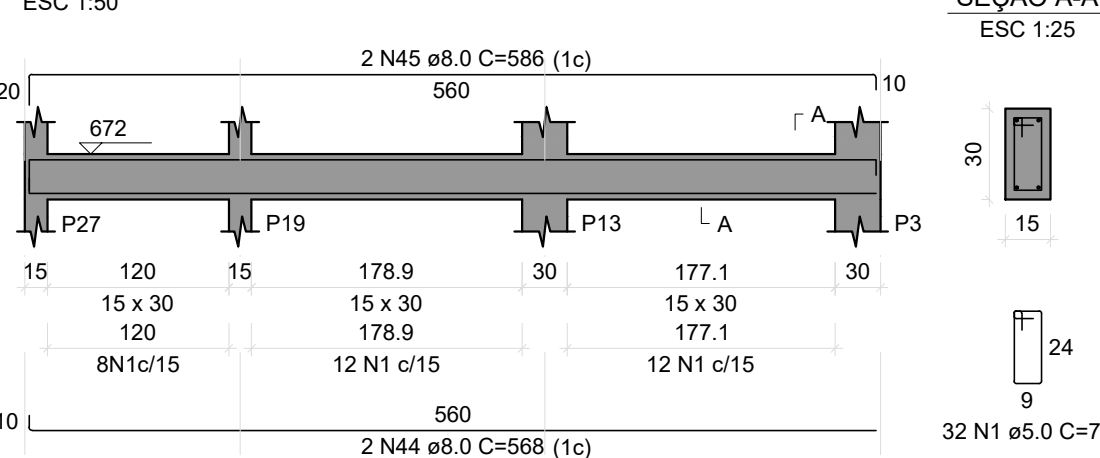
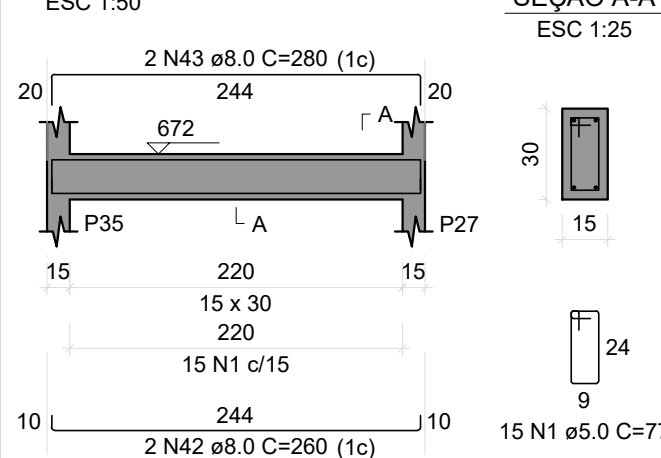
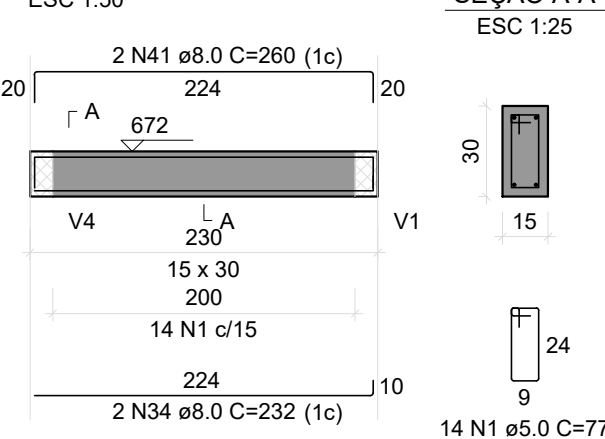
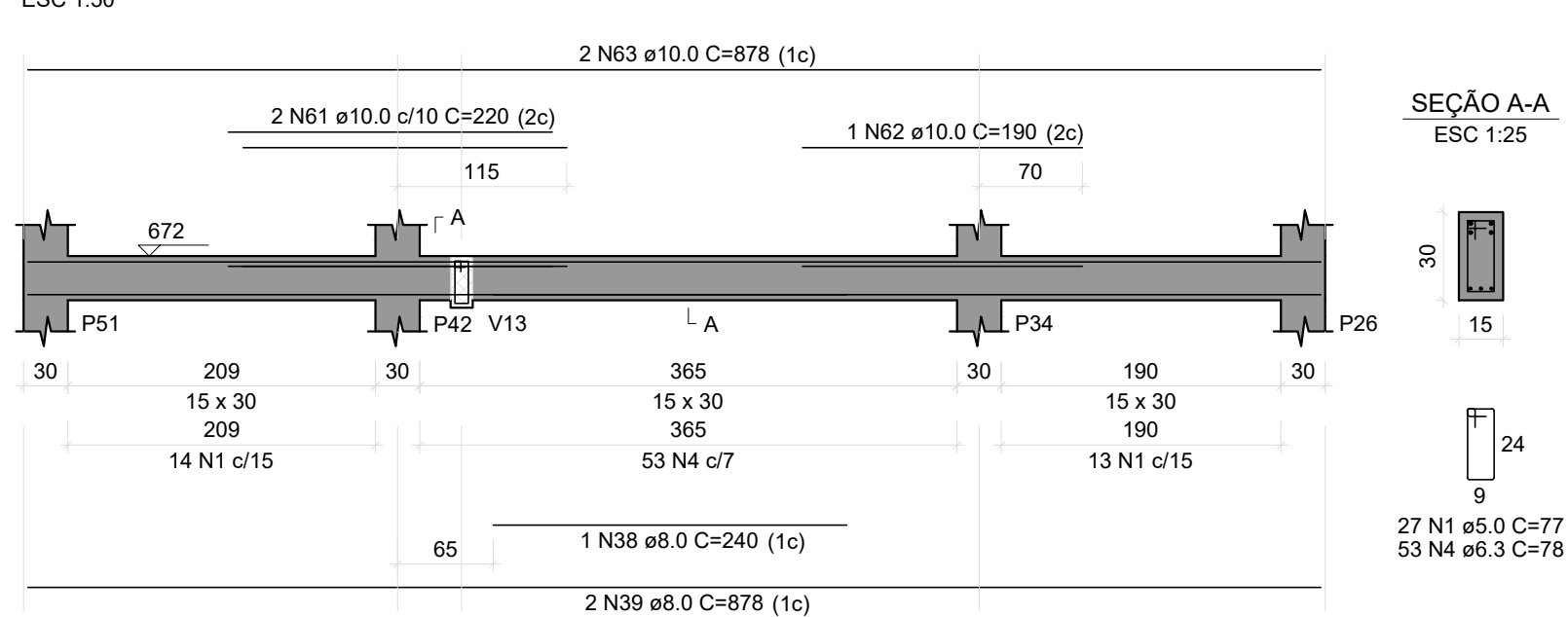
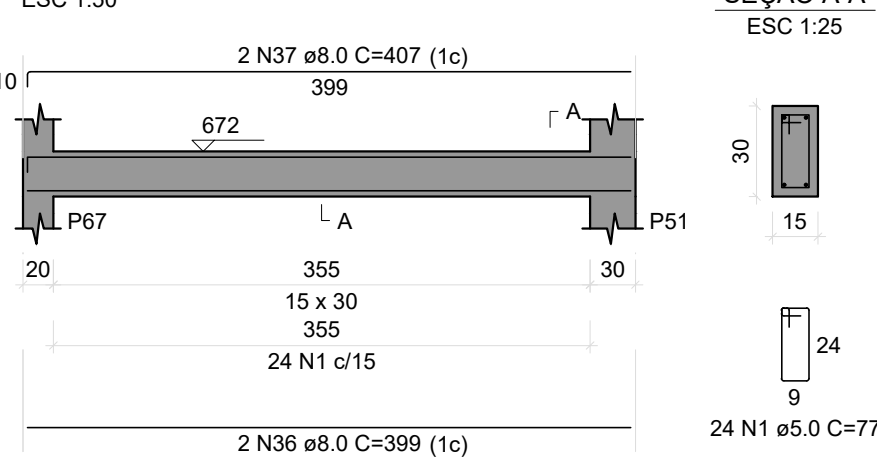
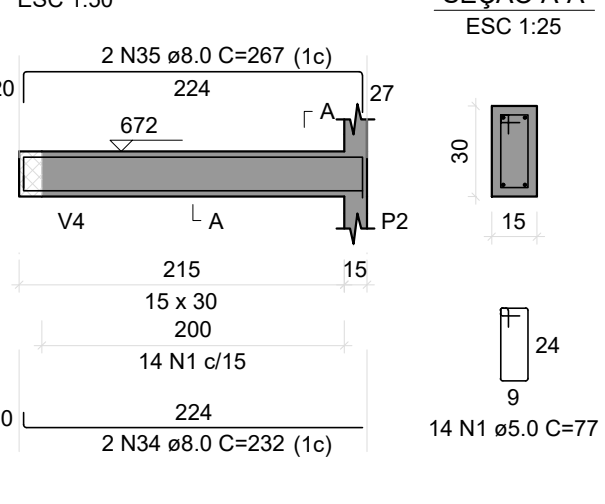
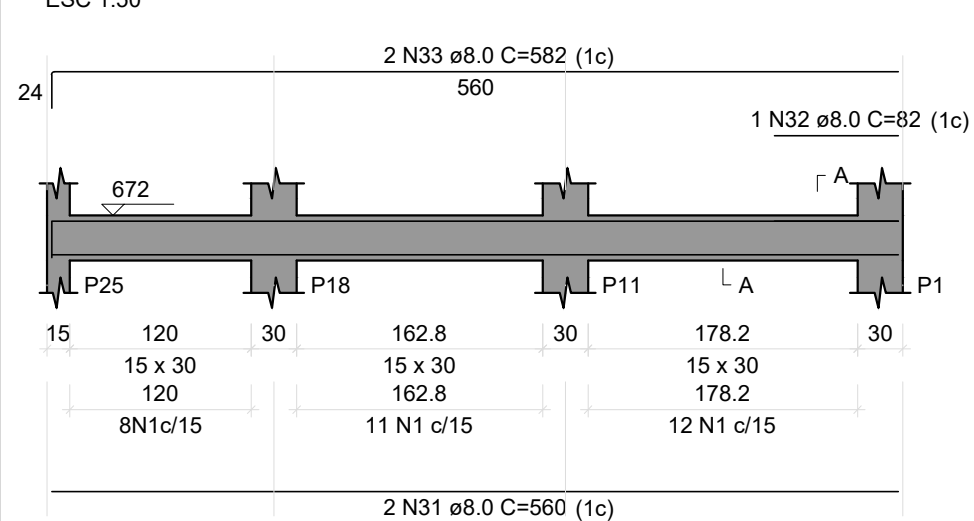
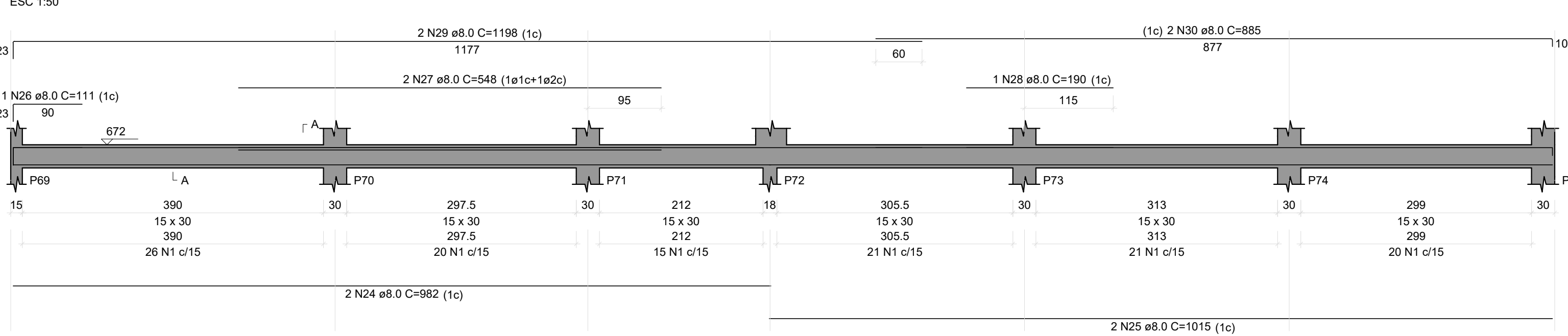
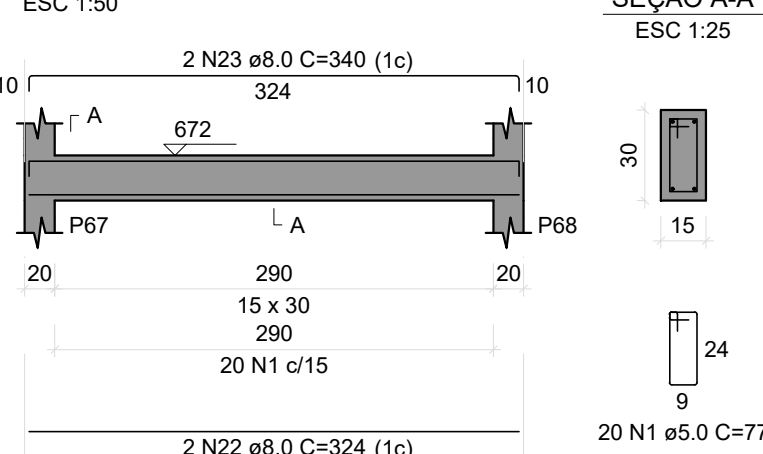
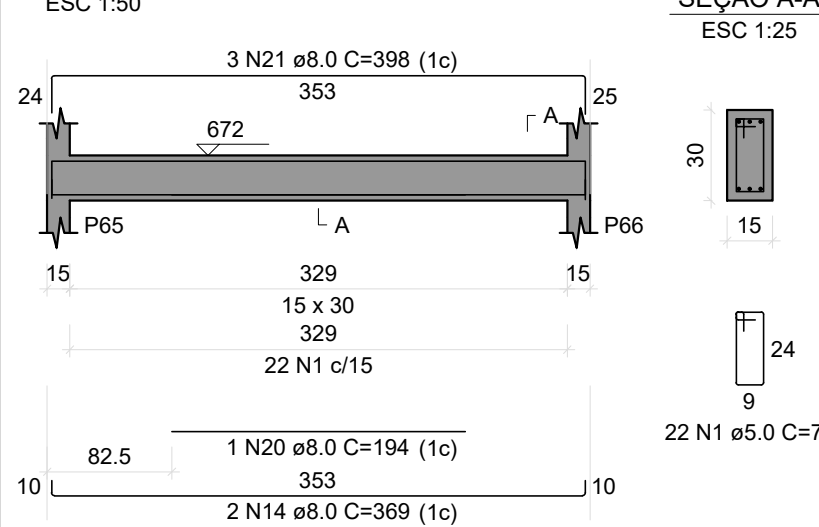

Aviso 06 - Viga com apoios sobrepostos. Ajustar detalhamento de acordo com a forma.

BLOCO DO CORPO DE BOMBEIROS PLANCHAS DE: 098 a 152			
REVISÃO	DESCRIÇÃO	REVISADO POR	DATA
REVISÃO 00	EMISSÃO INICIAL	WAGNER	MARÇO/2024

 <p style="margin-top: 10px;">SECRETARIA DE ESTADO DA SEGURANÇA PÚBLICA</p>	<p style="font-size: 24px; font-weight: bold; margin: 0;">SERGIPE</p> <p style="font-weight: bold; margin: 0;">GOVERNO DO ESTADO</p>	<p style="margin: 0;">DIRETORIA DE ARQUITETURA E EDIFICAÇÕES</p> <p style="margin: 0;">PRAÇA TOBIAS BARRETO, nº 20, BARRIO SÃO JOSÉ</p> <p style="margin: 0;">CEP: 49050-200 ARACAJU/SE</p> <p style="margin: 0;">TEL: (79)3216-5454 / (79)98851-9337</p>
---	--	---

<p style="margin: 0;">TIPO: PROJETO ESTRUTURAL EXECUTIVO DA CONSTRUÇÃO DO CENTRO INTEGRADO DE SEGURANÇA PÚBLICA (CISP) EM NOSSA SENHORA DA GLÓRIA/SE</p>	<p style="margin: 0;">N. DA PLANCHAS</p>
<p style="margin: 0;">ASSUNTO: BLOCO DO CORPO DE BOMBEIROS VIGAS NO PRIMEIRO PAVIMENTO</p>	<p style="font-size: 24px; font-weight: bold; margin: 0;">126/438</p>

END.: RUA ANTONIO JOAQUIM DE FARIAS, S/N – N. SRA DA GLÓRIA – SE

AUTOR DO PROJETO: **WAGNER DARY DA SILVA**

RESPONSÁVEL TÉCNICO: **WAGNER DARY DA SILVA** RN: 270771497-6

<p style="margin: 0;">ESCALA: INDICADO</p>	<p style="margin: 0;">DATA: MARÇO/2024</p>	<p style="margin: 0;">DESENHISTA: WAGNER DARY DA SILVA</p>
---	---	---